

To Elkhart Lake
Timetable South

To Sonoma
Timetable North

PROJECT NAME

STATION, COUNTY, STATE

ALPHA SUB MP 426.94

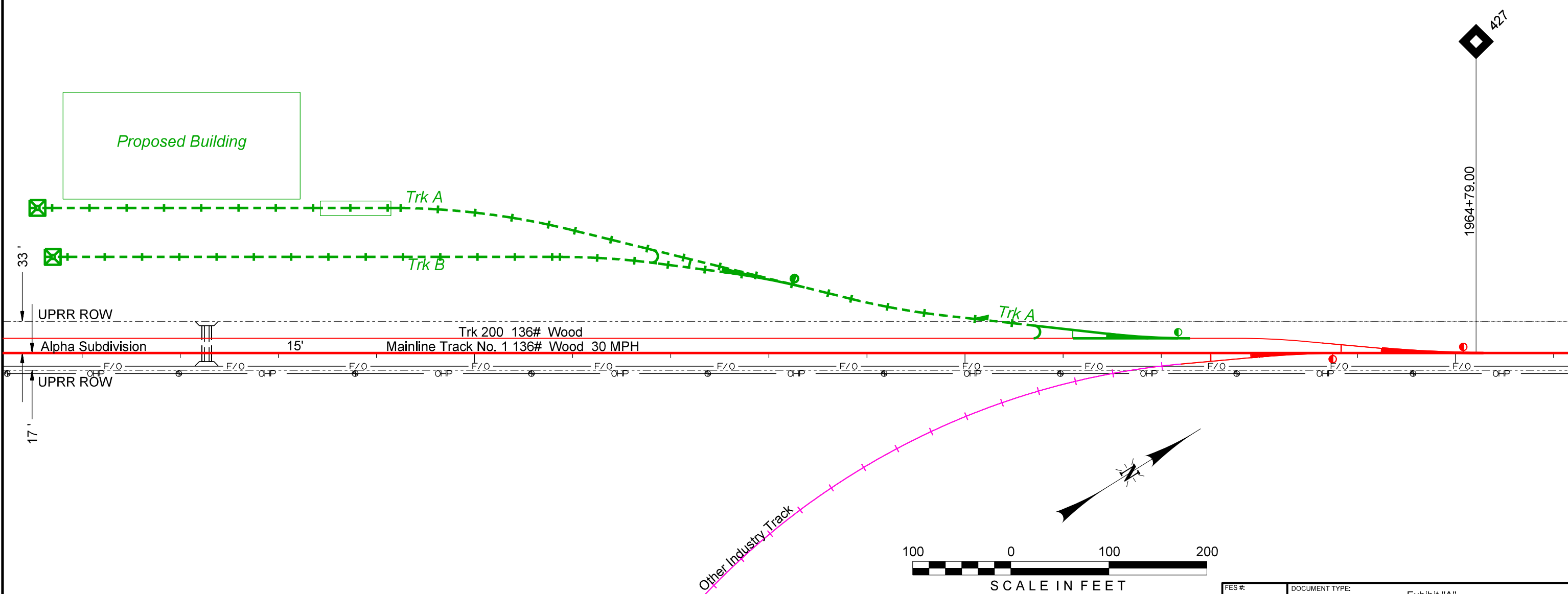

REV. #	BY	DATE	DESCRIPTION

	Ex. UPRR Track		Shift Ind. Track		Hand Throw Turnout
	Prop. UPRR Track		Future Ind. Track		Power Turnout
	Remove UPRR Track		Prop. Leased Ind. Trk		Power Derail
	Shift UPRR Track		Ex. Leased Ind. Trk		Hand Throw Derail
	Ex. Ind. Track		No RR Operations		Point of Curve
	Prop. Ind. Track		Other Ind. Track		Bridge
	Remove Ind. Track		Right of Way		Signal

RE RAILROAD ENGINEERS, INC.
OMAHA, NEBRASKA

FES #:	12345	DOCUMENT TYPE:	Exhibit "A"
DRAWN BY:		UNION PACIFIC RAILROAD For use in Agreement with: Industry Name	
CHECKED BY:		LOCATION & DESCRIPTION: Station, County, State - Alpha Sub MP 426.94	
DATE:	4/7/2023	SHEET TITLE: Overview	
SHEET NUMBER:	001 of 004		

Color: table\K:\Bentley\Workspaces\81\projects\clients\UPRR\Track_V8\color\UPRR.tbl
 F:\2020\2501-3000\020-2954\40-Design\Microstation\020-2954_RLTK\PenTables\020-2954_RLTK.tbl
 F:\2020\2501-3000\020-2954\70-Exchange\Out\to UPRR\Design Files\Design Files\Exhibit A.dgn
 Defaul
 4/7/2023



INDUSTRY NAME - FES# 12345

EXEMPTION TABLE

#	Drawing Type	Category	Standard Drawing #	Description of Exemption	Reason for Exemption	Sheet #	Track	STA
1	Exhibit A	Other	None	None	None	None	None	None
2								
3								
4								
5								
6								
7								
8								
9								
10								
11								
12								
13								
14								
15								
16								
17								

Notes:
a)
b)
c)
d)

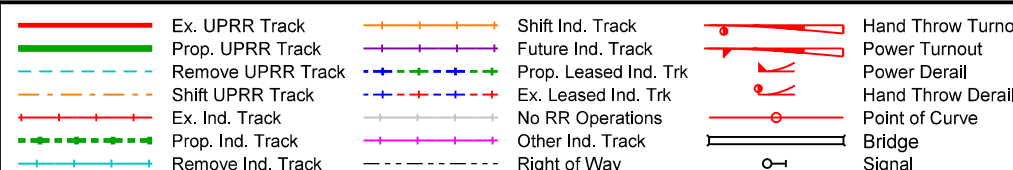
Color: table\K:\Bentley\Workspaces\81\Projects\Clients\UPRR_Track_V8\Color\UPRR.tbl
F:\2020\2501-3000\020-2954\40-Design\Microstation\020-2954_RLTK\PenTable\020-2954_RLTK.tbl
F:\2020\2501-3000\020-2954\70-Exchange\Out\to UPRR\Design Files\Design Files\Exhibit A.dgn
Defaul
4/7/2023

REV. #	BY	DATE	DESCRIPTION				FES #: 12345 DOCUMENT TYPE: Exhibit "A" DRAWN BY: CHECKED BY: DATE: 4/7/2023 SHEET NUMBER: 002 of 004 LOCATION & DESCRIPTION: Station, County, State - Alpha Sub MP 426.94 SHEET TITLE: Exemption Table
--------	----	------	-------------	--	---	---	--

INDUSTRY NAME - FES# 12345

SCOPE OF WORK MATRIX

#	Item/Task	Detailed Description/Comments	Industry			Union Pacific Railroad			QTY	EST	U/M	MFG	Drawing #	Track	Station(s)
			Supplied	Assemble	Install	Supply	Assemble	Install							
1	Rail & Ties	New, 136# CWR, Wood Ties & OTM	X				X	X	40		TF		004	A	1+07.25-1+47.25
2	Ballast	New, Class I	X					X	160		CY		004	A	0+00.00-1+47.25
3	Turnout - No. 11 RH HTTO	New, 136#, Wood, SPRG Frog (36-EH Switch Stand)	X				X	X	1		EACH		004	200	2+91.25
4	Construct Buffer Track Panel	New, 136# CWR, 10' Wood Ties, Premium Fastners	X				X	X	65		TF		004	A	2+26.25-2+91.25
5	Construct Buffer Track Panel	New, 136# CWR, 8.5' Wood Ties, Premium Fastners	X				X	X	40		TF		004	A	4+16.25-4+56.25
6	Walkway Ballast	New	X					X	100		CY		004	200	1+66.25-5+41.25
7	Weld Kits	New	X				X	X	As needed		EACH				
8	Track Removal							X	205		TF		004	200	2+51.30-4+56.25
9	Rail & Ties	112# Min., Wood Ties, & OTM	X	X	X				1588		TF		004	A B	1+47.25-11.84.07 1+07.25-7+64.69
10	Ballast		X		X				900		CY		004	A B	1+47.25-11+84.07 0+00.00-7+64.69
11	Turnout - No. 9 LH HTTO	112#, Wood, RBM Frog (36-EH Switch Stand), 17' Wood Straight Headblock Tie	X	X	X				1		EACH		004	A	3+97.25
12	Derail	Type 2 LH Sliding Derail with Crowder (112E Switch Stand), 136# Wood, 17' (Wood Dap Tie)	X	X	X				1		EACH		004	A	2+37.25
13	Walkway Ballast		X		X				50		CY		004	A	0+00.00-3+00.00
14	Comp. Joints	136# to 112#	X	X	X				2		PAIR		004	A	1+50.00
15	EOT Device	Earthen Bumper	X	X	X				2		EACH		004	A B	11+84.07 7+64.69
16	Signs	End of Track Maintenance Sign	X	X	X				1		EACH		004	A	1+47.25
17	End of Track Sign	End of Track Sign Per Standard 0513	X	X	X				1		EACH		004	B C	12+82.86 9+38.22
18	Turnout Pad	65' x 325'	X	X	X				1		EACH		004	200	1+91.25-5+16.25

NOTE	NOTE DESCRIPTION
a	UPRR will retain all wanted material and industry will be responsible for removal and disposal of any remaining
b	All material that will be owned, installed, or maintained by UPRR will be new and invoices supplied to the railroad
c	Industry to provide joint bars and bolts for temporary use during UPRR installation
d	Industry to provide field welds for UPRR installation

Color: table\K:\Bentley\Workspaces\81\Projects\UPRR_Track_VUPRR_Track_V81\Color\UPRR.tbl
 F:\2020\2501-3000\020-2954\40-Design\Microstation\020-2954_RLTK\PenTable\020-2954_RLTK.tbl
 F:\2020\2501-3000\020-2954\70-Exchange\Out\to UPRR\Design Files\Design Files\Exhibit A.dgn
 Defaul
 4/7/2023

REV.#	BY	DATE	DESCRIPTION

Ex. UPRR Track	Shift Ind. Track	Hand Throw Turnout
Prop. UPRR Track	Future Ind. Track	Power Turnout
Remove UPRR Track	Prop. Leased Ind. Trk	Power Derail
Shift UPRR Track	Ex. Leased Ind. Trk	Hand Throw Derail
Ex. Ind. Track	No RR Operations	Point of Curve
Prop. Ind. Track	Other Ind. Track	Bridge
Remove Ind. Track	Right of Way	Signal



FES #:	12345	DOCUMENT TYPE:	Exhibit "A"
DRAWN BY:		UNION PACIFIC RAILROAD For use in Agreement with: Industry Name	
CHECKED BY:		LOCATION & DESCRIPTION: Station, County, State - Alpha Sub MP 426.94	
DATE:	4/7/2023	SHEET TITLE: Scope of Work Matrix	
SHEET NUMBER:	003 of 004		

To Elkhart Lake
Timetable South

To Sonoma
Timetable North

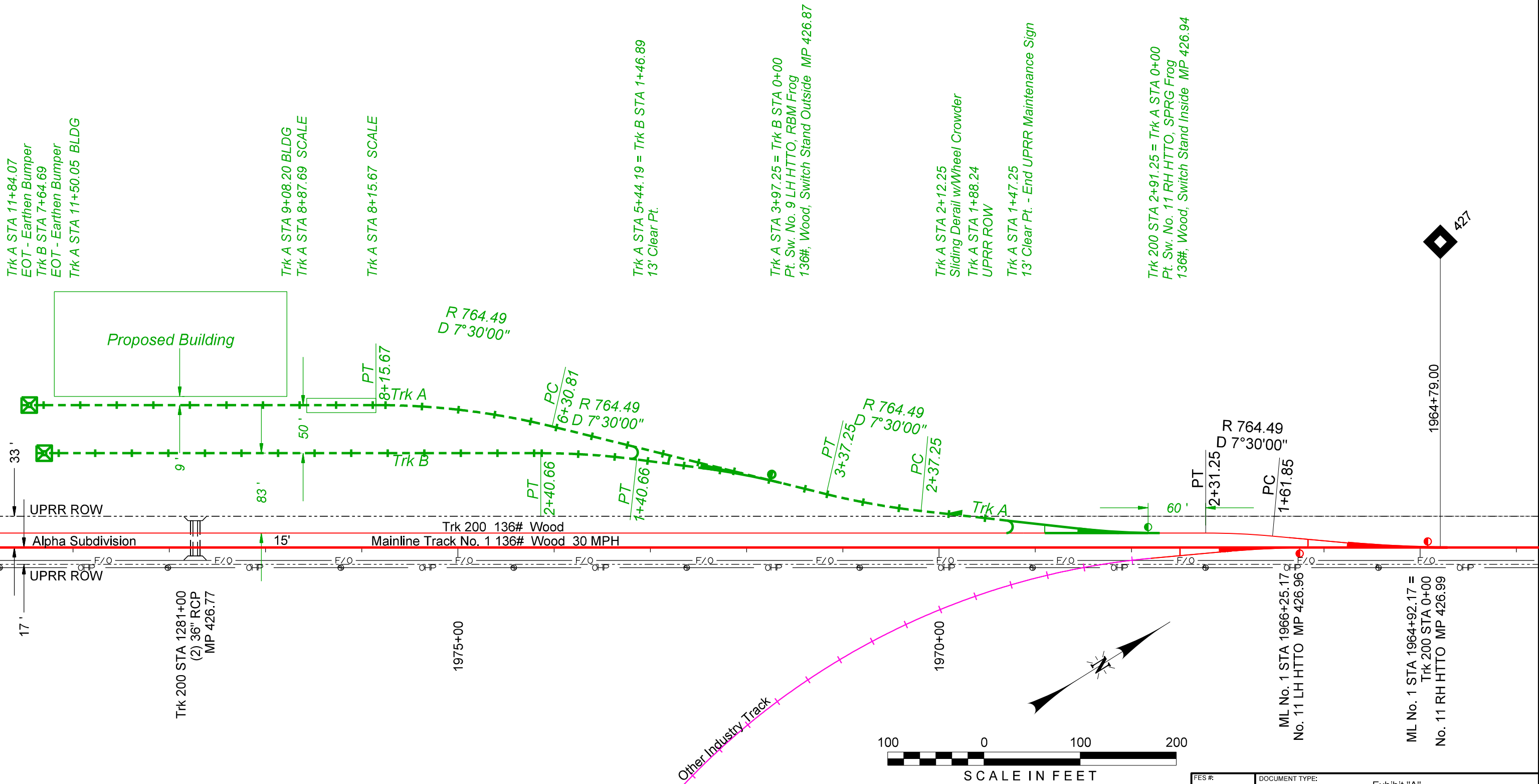

REV. #	BY	DATE	DESCRIPTION

	Ex. UPRR Track		Shift Ind. Track		Hand Throw Turnout
	Prop. UPRR Track		Future Ind. Track		Power Turnout
	Remove UPRR Track		Prop. Leased Ind. Trk		Power Derail
	Shift UPRR Track		Ex. Leased Ind. Trk		Hand Throw Derail
	Ex. Ind. Track		No RR Operations		Point of Curve
	Prop. Ind. Track		Other Ind. Track		Bridge
	Remove Ind. Track		Right of Way		Signal



FES #:	12345	DOCUMENT TYPE:	Exhibit "A"
DRAWN BY:		UNION PACIFIC RAILROAD For use in Agreement with: Industry Name	
CHECKED BY:		LOCATION & DESCRIPTION: Station, County, State - Alpha Sub MP 426.94	
DATE:	4/7/2023	SHEET TITLE: Plan View	
SHEET NUMBER:	004 of 004		

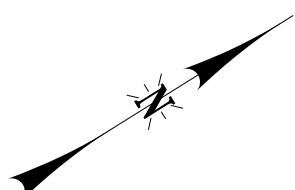

Color: table K:\Bentley\Workspaces\81\projects\clients\UPRR_Track_V8\color\UPRR.tbl
 F:\2020\2501-3000\020-2954\40-Design\Microstation\020-2954_RLTK\PenTables\020-2954_RLTK.tbl
 F:\2020\2501-3000\020-2954\70-Exchange\Out\to UPRR\Design Files\Design Files\Exhibit A.dgn
 Defaul
 4/7/2023