

GAS (NON-LIQUID) FLAMMABLE & NON-FLAMMABLE PIPELINE

- CROSSING
- ENCROACHMENT
- BOTH

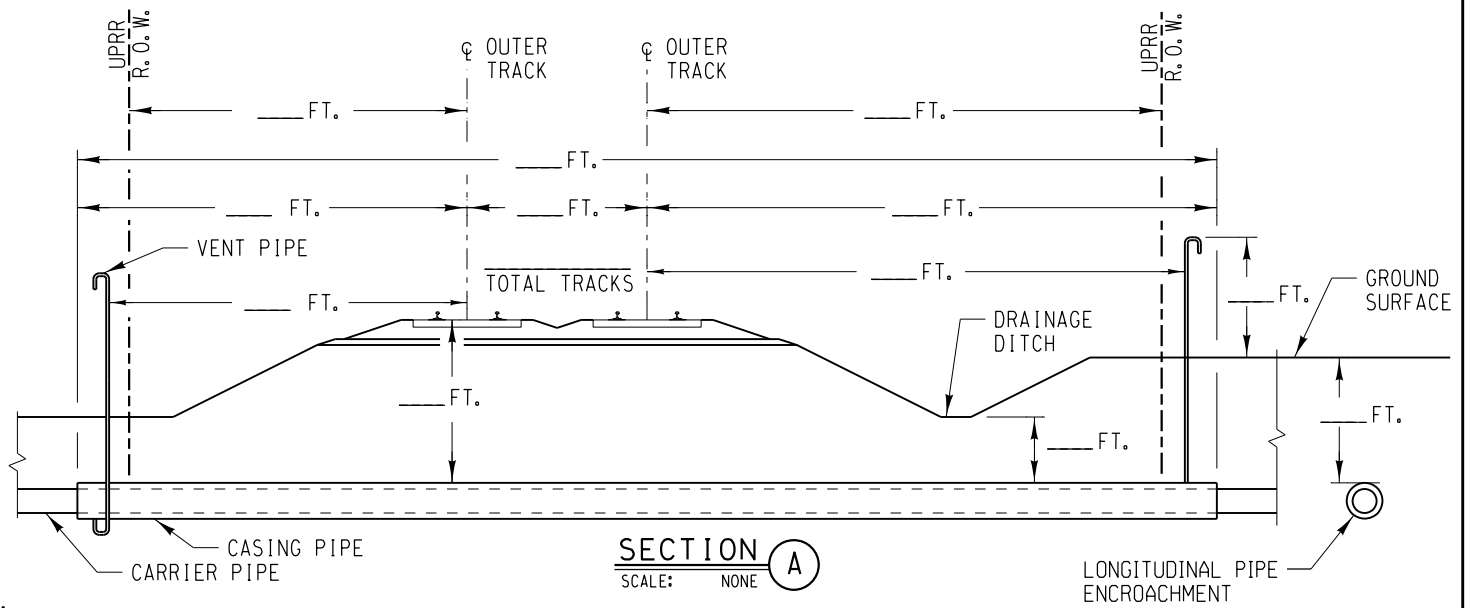
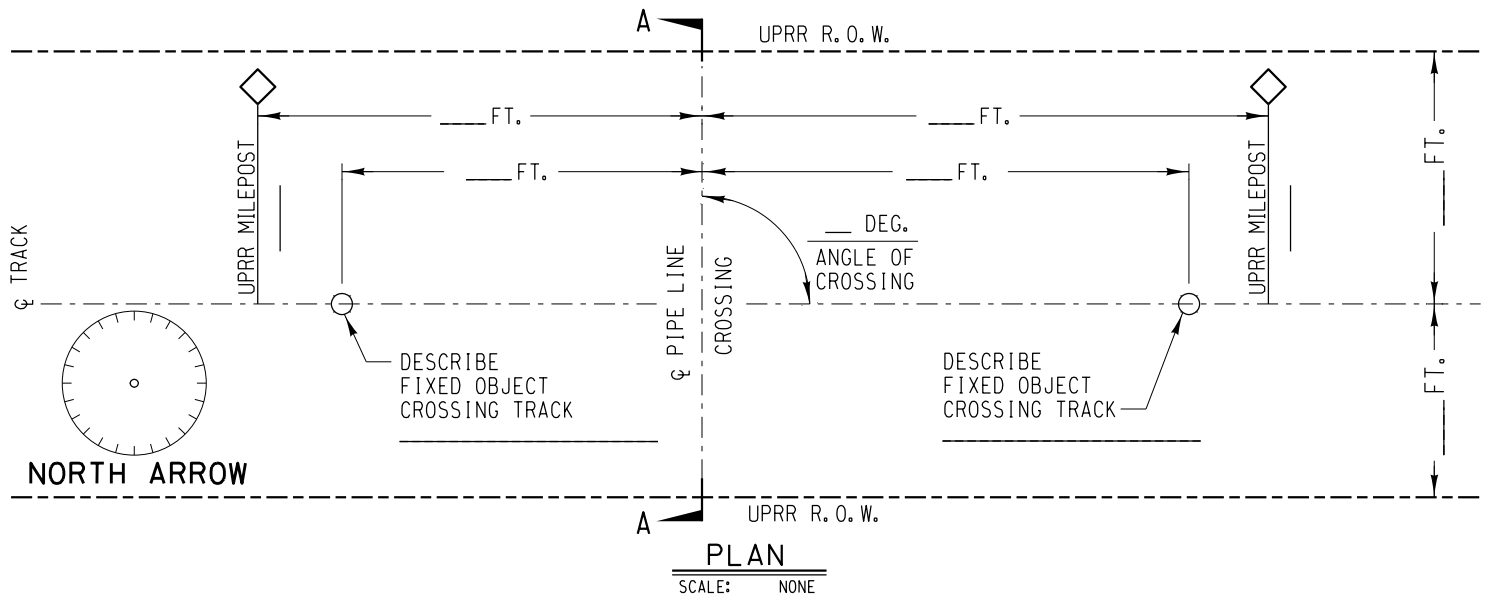

- NOTES:
 1) ALL DIMENSIONS MEASURED PERPENDICULAR TO THE CENTERLINE OF TRACK.
 2) REFER TO AREMA VOLUME 1, CHAPTER 1, PART 5, SECTION 5.2.

- A) METHOD OF INSTALLATION _____
 B) DIST. FROM CENTERLINE OF TRACK TO PIPE ENCROACHMENT _____
 C) SIGNS PROVIDED? _____
 D) CARRIER MATERIAL _____. IF RCP, CLASS V? _____.
 COMMODITY TO BE CONVEYED _____.
 OPERATIONAL PRESSURE _____ PSI. MAOP _____ PSI.
 WALL THICKNESS (INCH)/ SCHEDULE _____ . DIAMETER _____ IN.
 CATHODIC/COATING PROTECTION _____
 E) CASING MATERIAL _____, IF RCP, CLASS V? _____.
 TOTAL LENGTH CASING PIPE: _____ FT.
 WALL THICKNESS _____ IN. DIAMETER _____ IN.
 CATHODIC/COATING PROTECTION _____
 CASING PIPE IS _____ AT THE ENDS.
 F) DISTANCE FROM CENTERLINE OF TRACK TO NEAR FACE OF
 BORING AND JACKING PITS WHEN MEASURED AT RIGHT ANGLES
 _____ AND _____.



BUILDING AMERICA®

EXHIBIT "A"

SUBDIVISION:	
TRACK TYPE:	
M.P.:	LAT.:
E.S.M.:	LONG.:
NEAREST CITY:	COUNTY: STATE:
APPLICANT:	
FILE NO.:	DATE: / /