

PLACE ARROW INDICATING NORTH DIRECTION RELATIVE TO CROSSING

UNDERGROUND WIRELINE CROSSING

750 VOLTS OR LESS

NOTE: ALL AVAILABLE DIMENSIONS MUST BE FILLED IN TO PROCESS THIS APPLICATION.

FORM DR-0404-F
REV 10-26-2007
www.uprr.com
NO SCALE

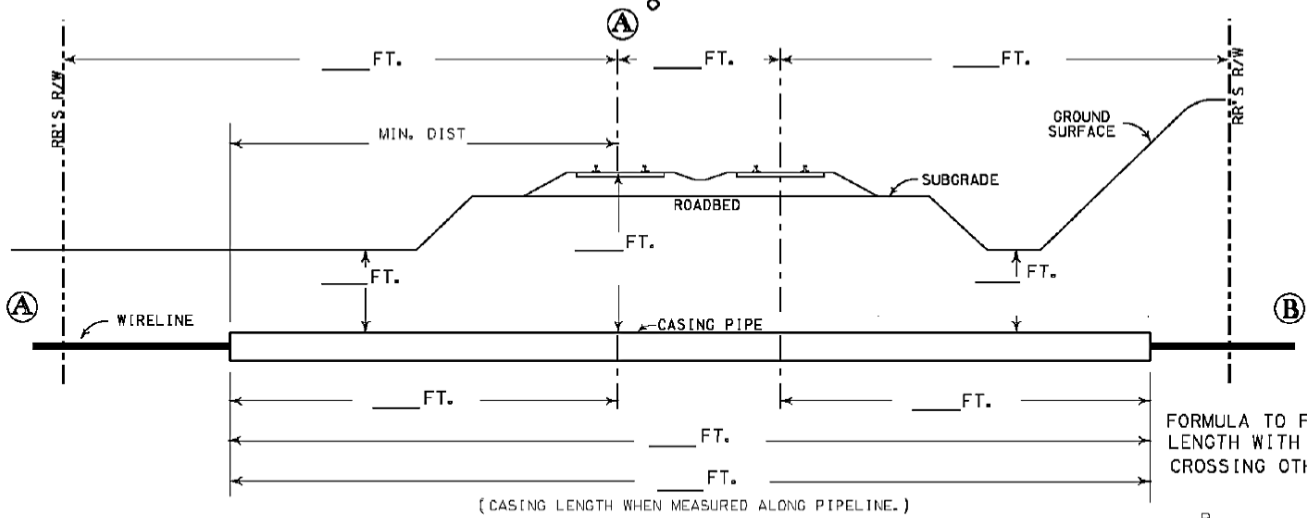
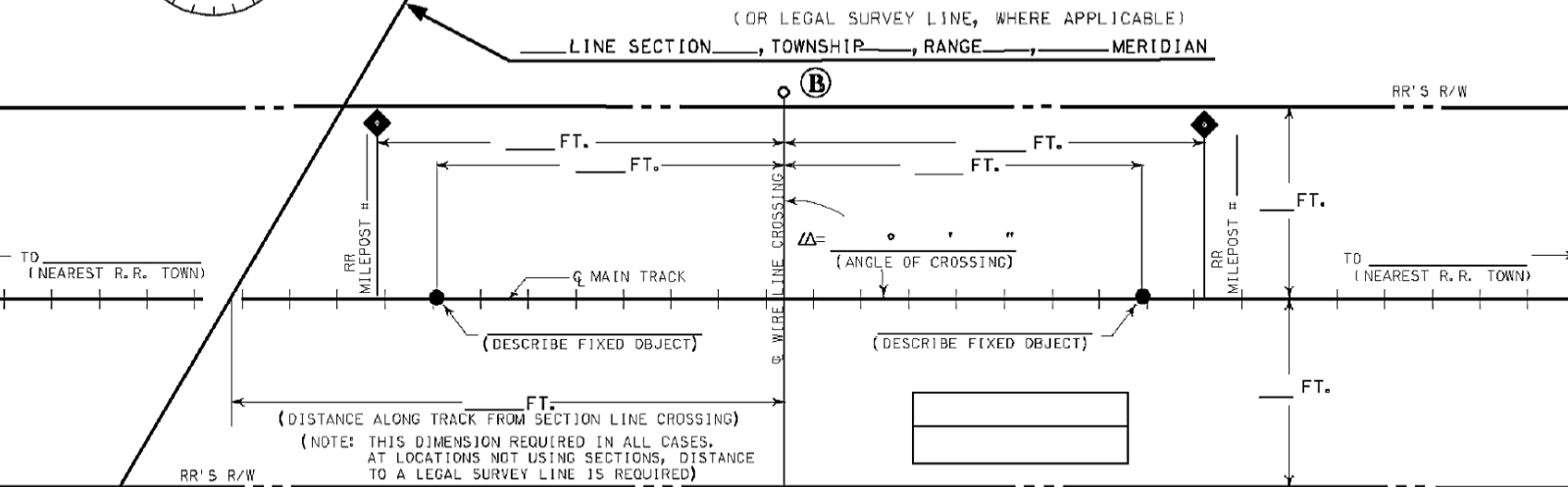
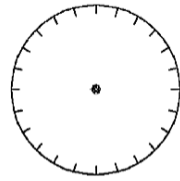

FORMULA TO FIGURE CASING LENGTH WITH ANGLE OF CROSSING OTHER THAN 90°

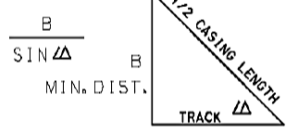

NOTES :

- A) TYPE WIRELINE CROSSING: _____
- B) VOLTAGE TO BE CARRIED UNDER TRACK _____ NO. OF WIRES _____
- C) CASING TYPE TO BE INSTALLED _____
- D) METHOD OF INSTALLING CASING PIPE UNDER TRACK(S):
(WET BORE NOT PERMITTED); _____
- E) DISTANCE FROM CENTER LINE OF TRACK TO NEAR FACE OF BORING AND JACKING PITS WHEN MEASURED AT RIGHT ANGLES TO TRACK _____ (30' MIN.)
- F) DISTANCE TO NEAREST ROAD CROSSING WITH SIGNAL LIGHTS OR GATES (IF LESS THAN ONE MILE) _____
- G) APPLICANT HAS CONTACTED 1-800-336-9193, U. P. COMMUNICATION DEPARTMENT, AND HAS DETERMINED FIBER OPTIC CABLE _____ EXIST IN VICINITY OF WORK TO BE PERFORMED. TICKET NO. _____

EXHIBIT "A"

(FOR RAILROAD USE ONLY - DO NOT WRITE IN THIS BOX)

UNION PACIFIC RAILROAD CO.

(SUBJECTS ONLY)

M. P. _____ E. S. _____

UNDERGROUND WIRELINE CROSSING

(NEAREST RR STATION) (COUNTY) (STATE)

FOR _____ (APPLICANT)

RR FILE NO. _____ DATE _____

WARNING

IN ALL OCCASIONS, U. P. COMMUNICATIONS DEPARTMENT MUST BE CONTACTED IN ADVANCE OF ANY WORK TO DETERMINE EXISTENCE AND LOCATION OF FIBER OPTIC CABLE.
PHONE : 1-800-336-9193